

Project: The Pound, 67 High Street, Shrivenham SN6 8AW
Drawing No: A223/P01 - Site Location Plan

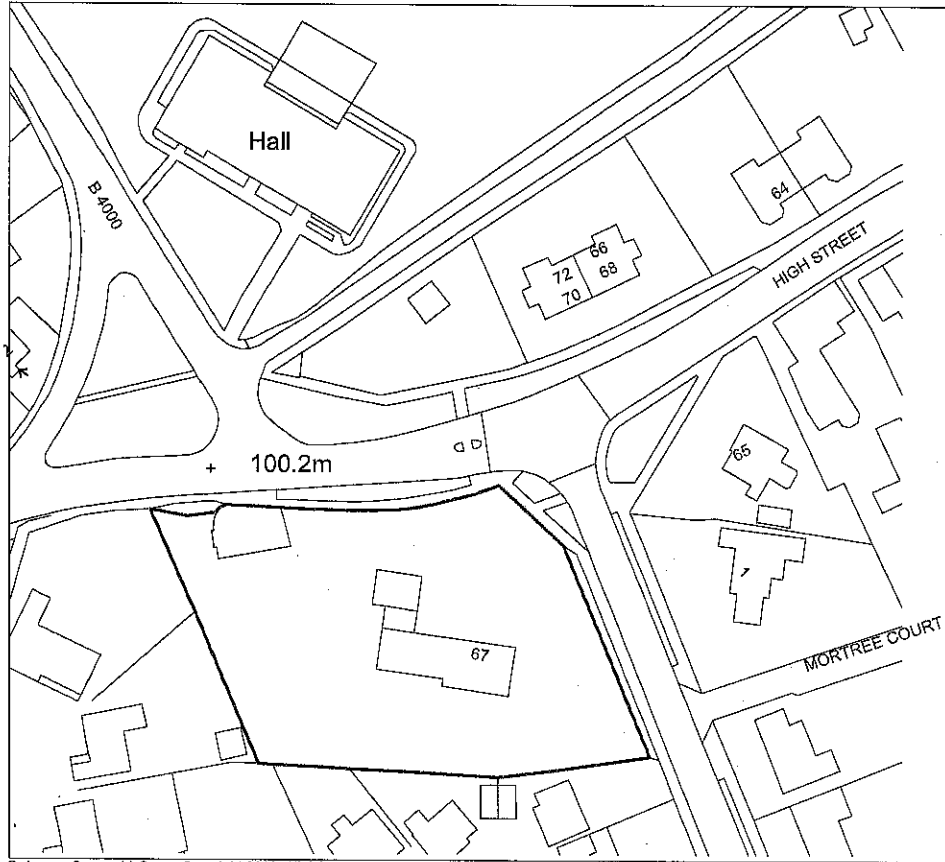

1:1250 @ A4

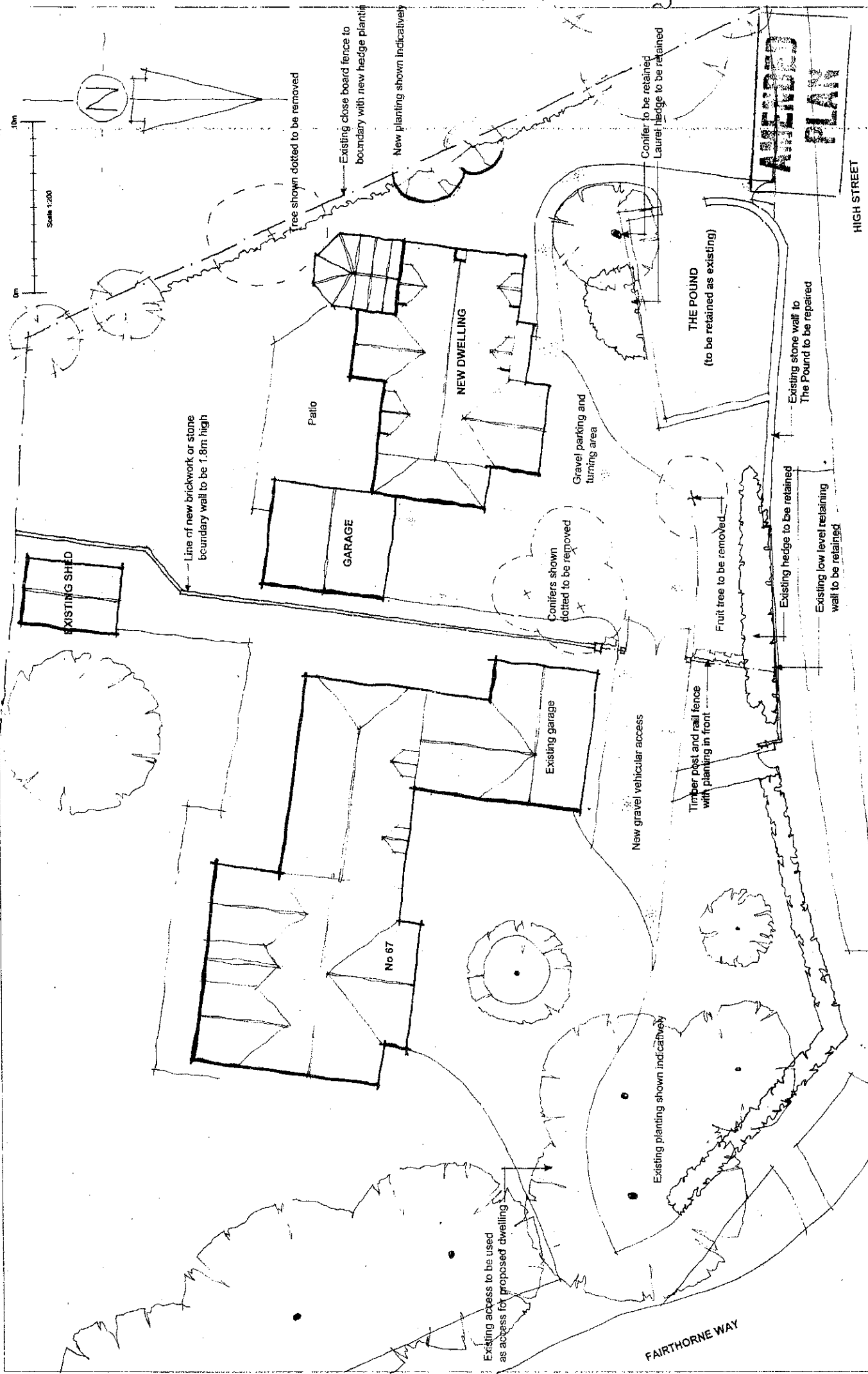



APPROVED PLAN

| | | | | | | |
|---|---|--------------------------------|----------------------|---------------------|------------------------------|----------------------|
| <p>THE LIGHTHOUSE DESIGN PARTNERSHIP LLP</p> <p>Registered office: 100, The Avenue Shrewsbury, Shropshire, SY6 8JD</p> | <p>Telephone: +44 (0) 1793 784254 Facsimile: +44 (0) 1793 783212 email: mail@thelighthouse.co.uk</p> <p>Registered in England in Wales as a Limited Liability Partnership. Company No. OC332905</p> | <p>Dig No. A126/PO2</p> | <p>Rev. A</p> | <p>Scale 1:200</p> | <p>Project 1:200 (S.A.S)</p> | <p>25.4.13</p> |
| | | <p>Title SITE PLAN</p> | <p>Date 05.03.13</p> | <p>Drawn by NMI</p> | <p>Revision Description</p> | <p>Approved Date</p> |
| <p>NEW DWELLING ON LAND ADJ TO 67 HIGH ST SHRIVENHAM SN6 BAW</p> | | <p>REMARKS TO LEA COMMENTS</p> | | | | |

0m 10m

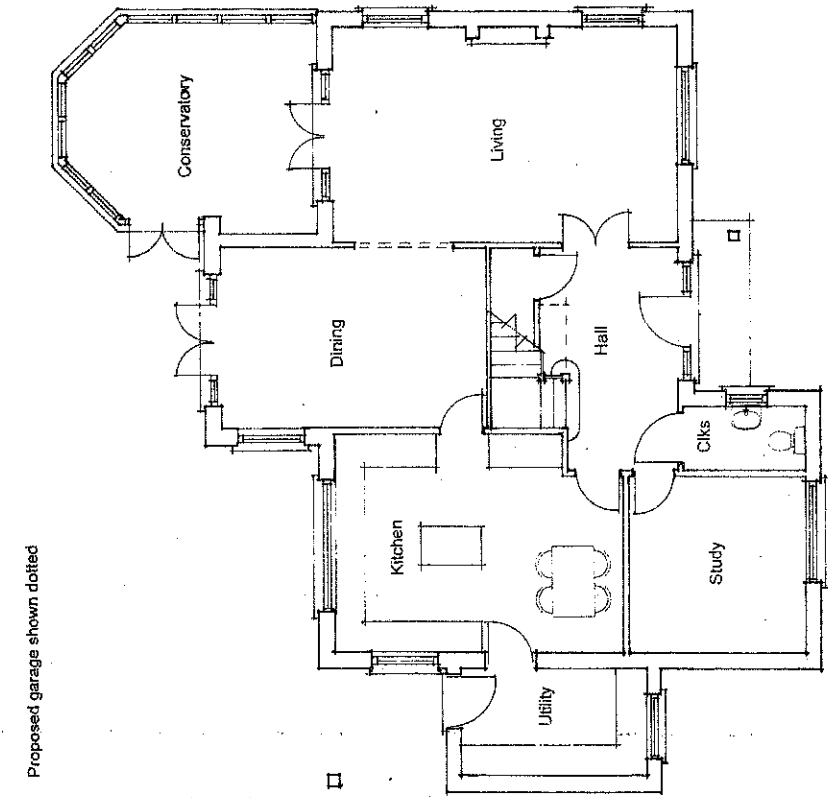

GROUND FLOOR PLAN

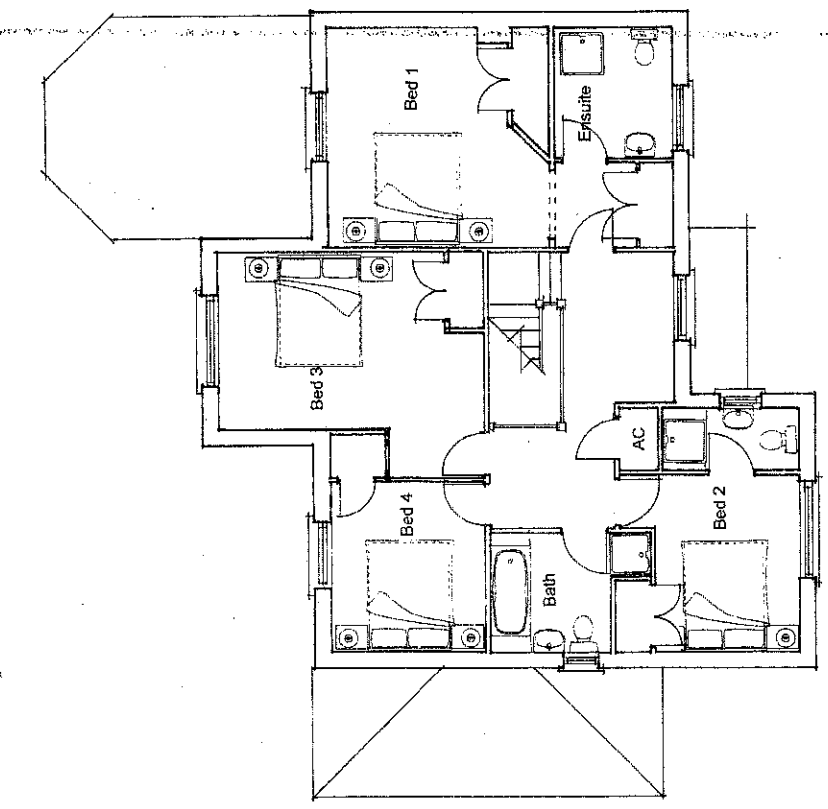

FIRST FLOOR PLAN

AMENDED PLAN

THE LIGHTHOUSE
design partnership LLP

Registered office
25 Park Avenue
Shirvenham
Wiltshire SN6 8HD

Telephone: +44 (0) 1793 780254
Facsimile: +44 (0) 1793 783312
email: mal@thelighthouse.co.uk

Registered in England in Wales as a Limited Liability Partnership
Company No. OC32905

| | |
|---------|----------------|
| Dwg No: | A126/P03 |
| Title: | PROPOSED PLANS |
| Status: | CONCEPT |

| | | | |
|------|----------|----------|------------|
| Rev | A | Scale | 1:100 (A3) |
| Date | 05.03.13 | Drawn by | NM |

Project
NEW DWELLING ON
LAND ADJ TO 67 HIGH ST
SHRIVENHAM SN6 8AW

| | | | |
|----------|---|-------------|-------------------------|
| Revision | A | Description | REVISED TO LPA COMMENTS |
| Approval | | Date | 23.4.13 |

10m

0m

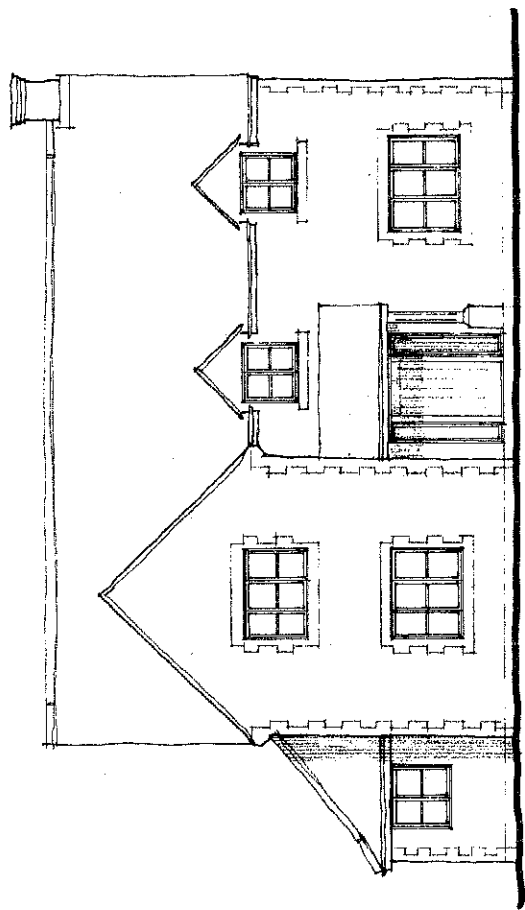

FRONT ELEVATION

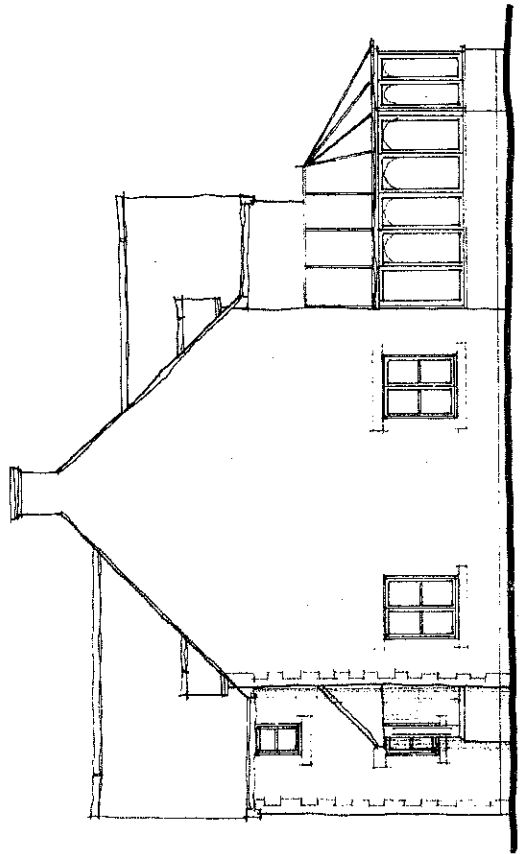

SIDE ELEVATION

APPROVED
PLAN

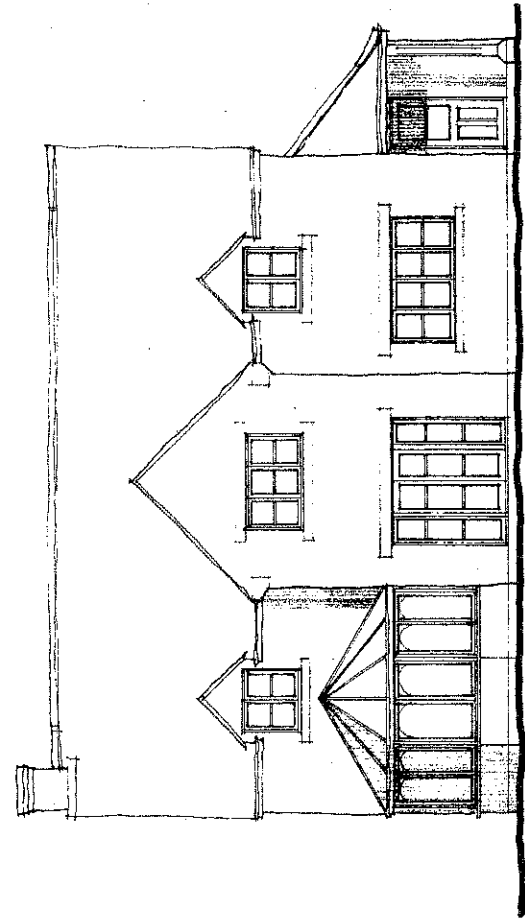

REAR ELEVATION

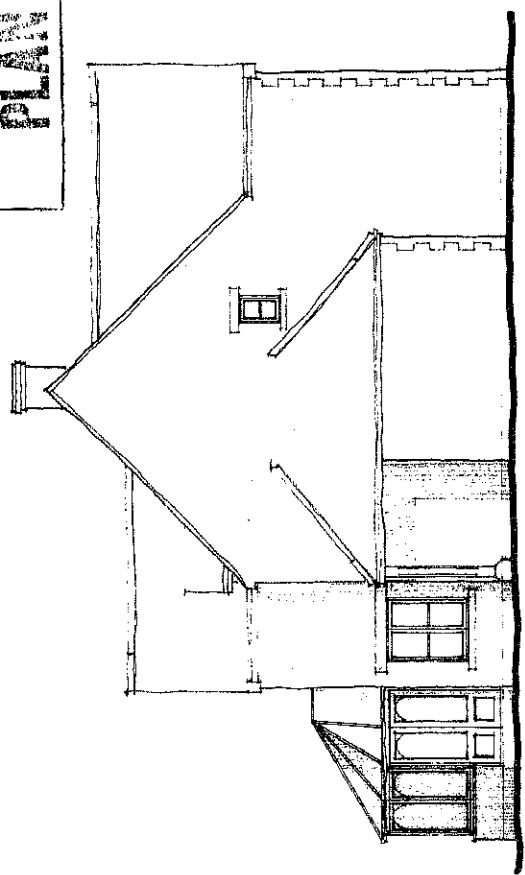

SIDE ELEVATION

THE LIGHTHOUSE
DESIGN PARTNERSHIP LLP

Registered office
25
Shakespeare
Witchamere SN6 8TD

Telephone: +44 (0) 1793 796254
Facsimile: +44 (0) 1793 795112
email: mail@thelighthouse.co.uk
Registered in England in Woking as a Limited Liability Partnership.
Company No. OC332955

| | | | | | | | |
|----------|---------------------|------|----------|----------|------------|------------|---|
| Proj No. | A128/PO4 | Rev | A | Scale | 1:100 @ A3 | Project | NEW DWELLING ON LAND ADJ TO 67 HIGH ST SHRIVENHAM SN6 8AW |
| Title | PROPOSED ELEVATIONS | | | | | | |
| Status | CONCEPT | Date | 05.03.13 | Drawn by | NIM | Checked by | |

| | | | | | |
|----------|---|-------------|-------------------------|------|---------|
| Revision | A | Description | REVISIO TO LPA COMMENTS | Date | 23.4.13 |
|----------|---|-------------|-------------------------|------|---------|

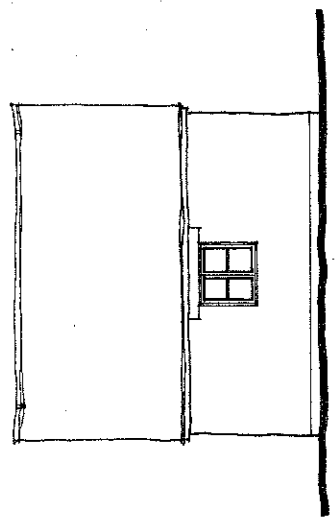
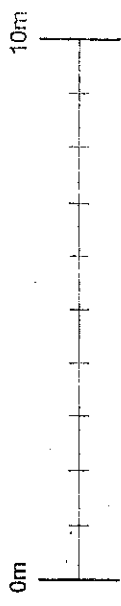

REAR ELEVATION

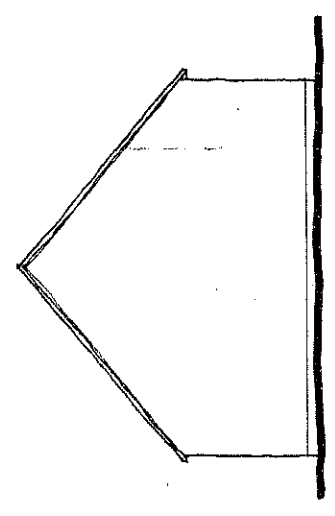

SIDE ELEVATION

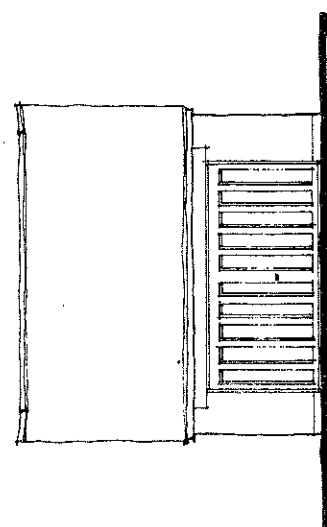

FRONT ELEVATION

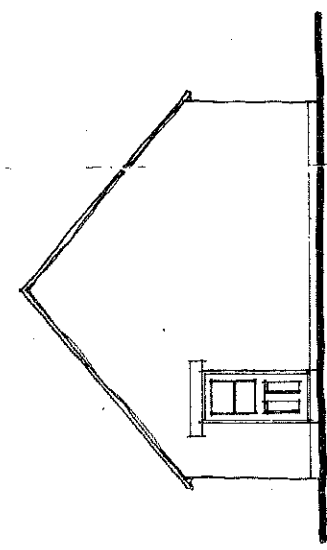

SIDE ELEVATION

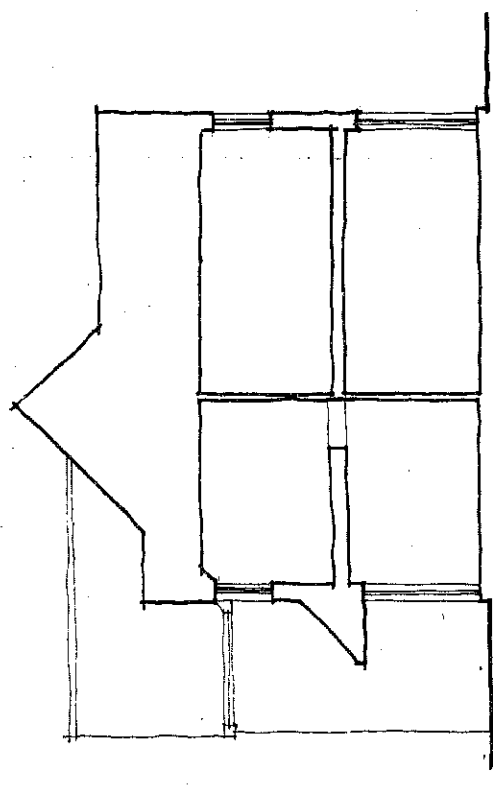

SECTION

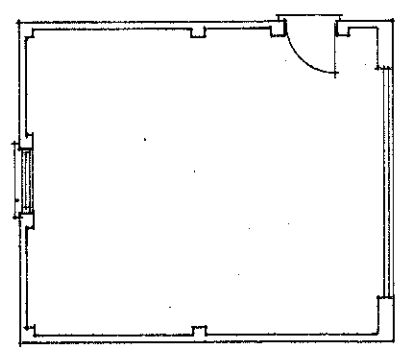

FLOOR PLAN

THE LIGHTHOUSE
design partnership LLP

THE LIGHTHOUSE
25 Park Avenue
Strivenham
Wiltshire SN6 8AW

Telephone: +44 (0) 1793 782254
Facsimile: +44 (0) 1793 782112
email: mail@thelighthouse.co.uk

Registered in England in Wiltshire as a Limited Liability Partnership.
Company No. 00332905

Dig. No: A1261P05
Title: GARAGE PROPOSALS AND SECTION
Status: CONCEPT

Rev: 1:106
Scale: 1:100
Date: 05.03.13
Drawn by: NM

Project:
LAND ADJ TO
67 HIGH ST
SHRIVENHAM SN6 8AW

| Revision | Description | Approved | Date |
|----------|-------------|----------|------|
| | | | |